



Global Construction Solutions

493 Shands Road
Christchurch
PO Box 160016
Hornby
Christchurch 8441
New Zealand

T + 64 3 349 2129
F + 64 3 349 2130
E greg@gcsnz.com

PROJECT DATA SHEET

Project Address:

Wellington Regional Aquatic Centre
63 Kilbirnie Crescent, Kilbirnie, Wellington

Principal:

Wellington City Council

Scope:

Supply of 37 890D structural galvanised modular
geoLOGIC screw piles with multiple lead helices

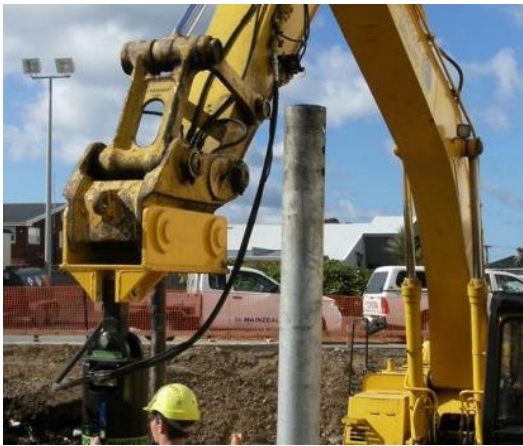

Type of Contract:

Tendered

Screw Piling Installer:

Richardson Drilling

General Comments:

Pile depths were 4m . ULS range:
180 to 550kN compression loads and
50 to 300kN tension loads

Screw Pile Design Engineer:

Kevin O'Connor & Associates Ltd

Structural Engineer:

BECA

Geotechnical Engineer:

BECA

Architect:

Architecture HDT

Builder:

Mainzeal Construction

Year of Installation:

2011

